Delivering on our Promises to the American People

House Ways and Means voted to:

- ✓ Eliminate the individual and employer mandate penalties
- ✓ Provide nearly $1 trillion in relief from Obamacare's taxes
- ✓ Repeal Obamacare's flawed subsidies
- ✓ Empower Americans with a tax credit that can be used to buy health plans tailored to their needs
- ✓ Expand and enhance Health Savings Accounts

The American Health Care Act

WAYSANDMEANS.HOUSE.GOV

READTHEBILL.GOP

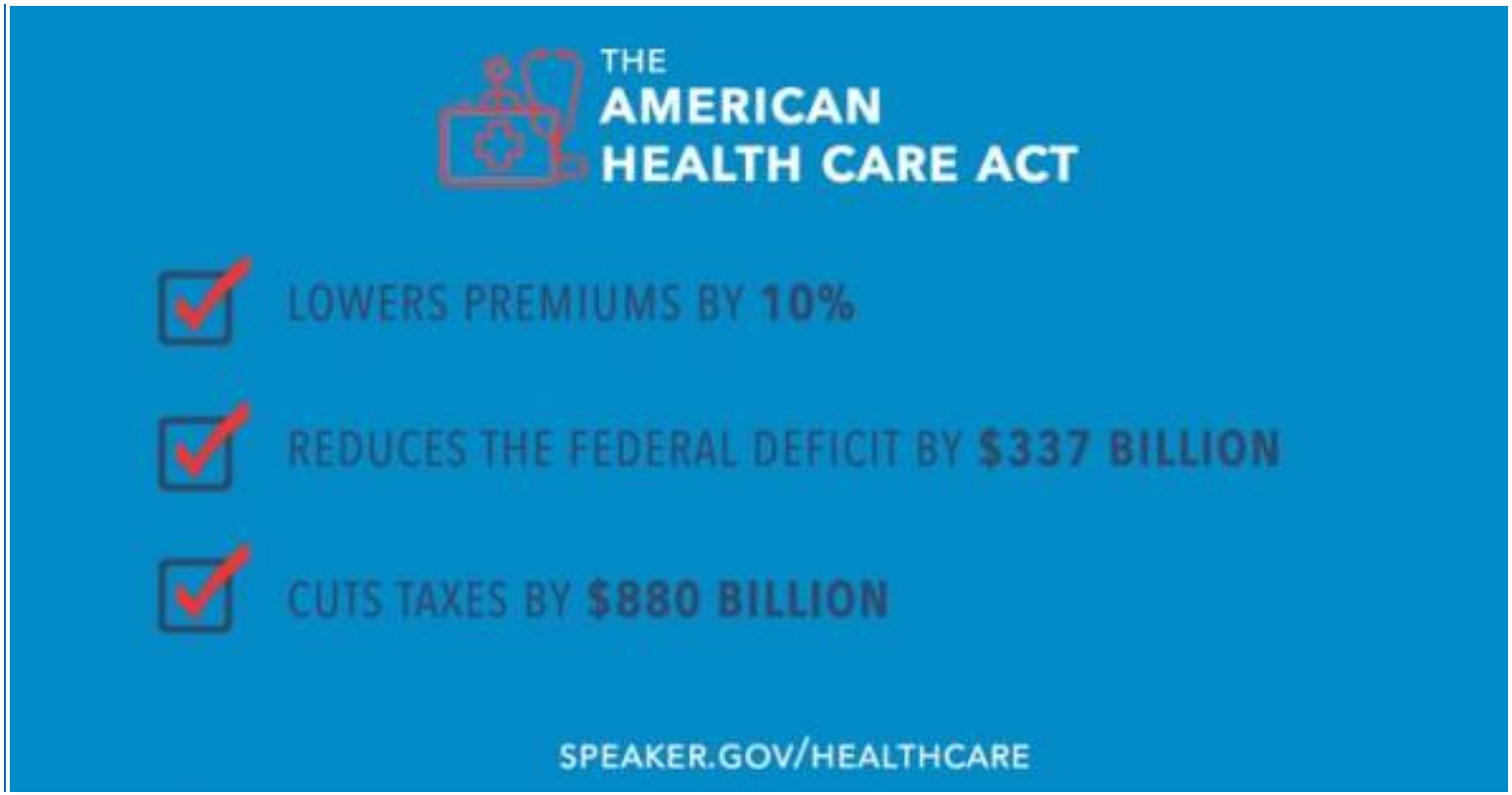
THE
AMERICAN
HEALTH CARE ACT
LOWERS PREMIUMS BY 10%
REDUCES THE FEDERAL DEFICIT BY $337 BILLION
CUTS TAXES BY $880 BILLION
SPEAKER.GOV/HEALTHCARE

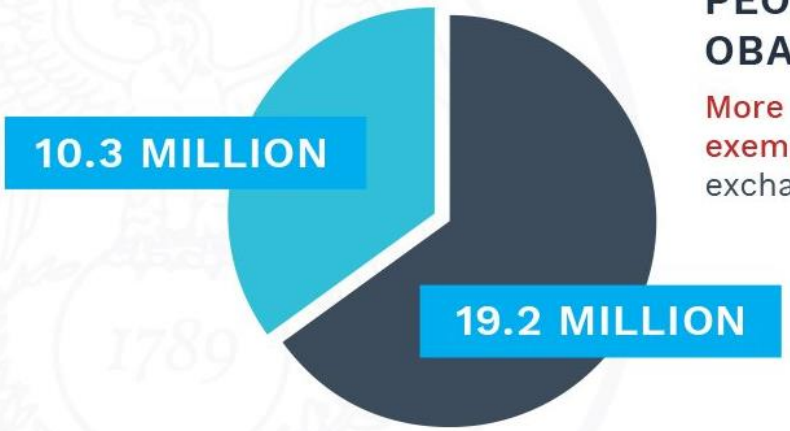

PEOPLE AREN'T BUYING WHAT OBAMACARE IS SELLING

More people chose to pay a penalty or seek an exemption than enroll in Obamacare's failing exchanges.

- Exempt from or paid penalty
- Paid for plan on exchange

WAYSANDMEANS.GOV

READTHEBILL.GOP

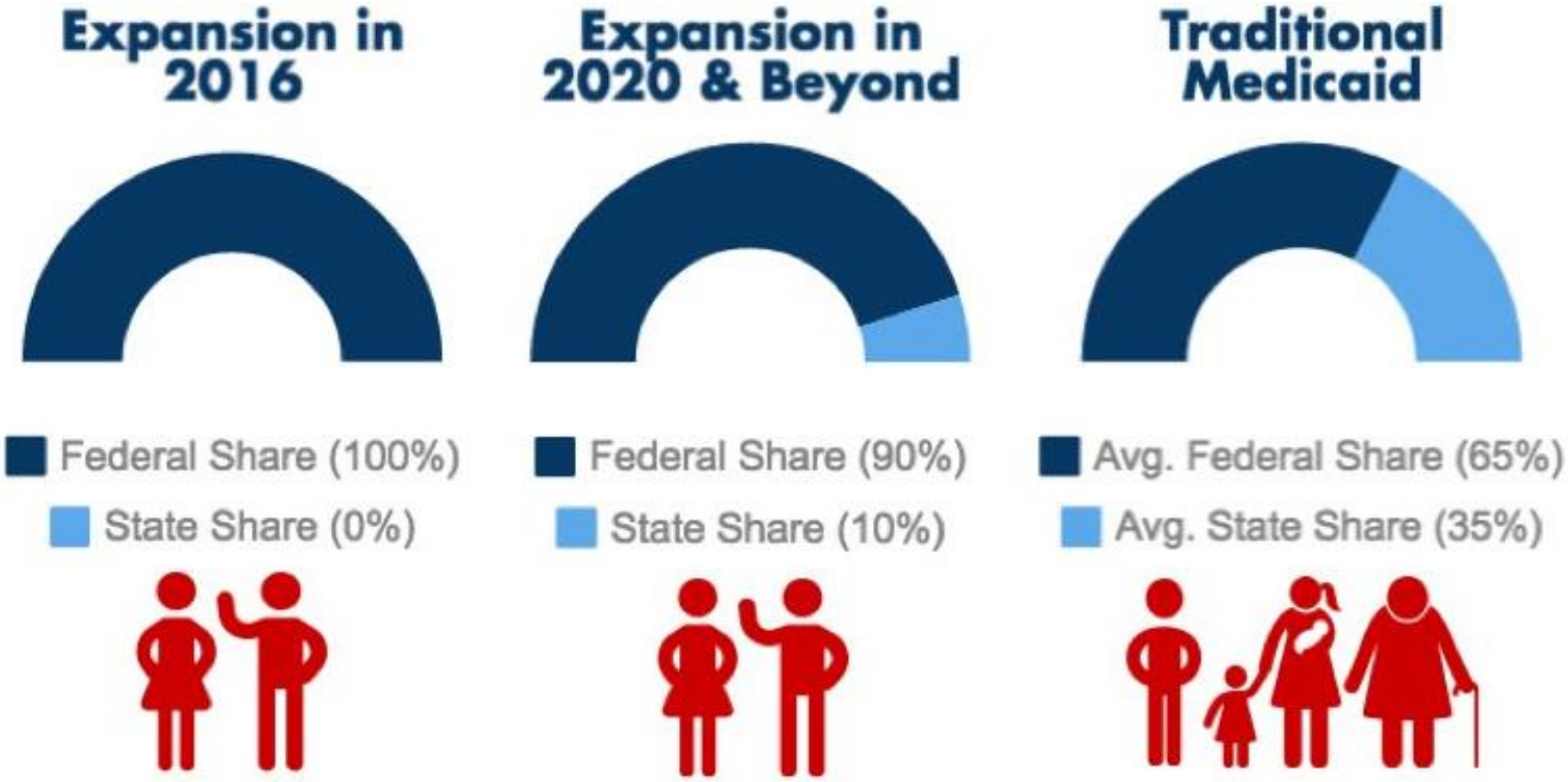
Expansion in 2016
Federal Share (100%)
State Share (0%)
Expansion in 2020 & Beyond
Federal Share (90%)
State Share (10%)
Traditional Medicaid
Avg. Federal Share (65%)
Avg. State Share (35%)

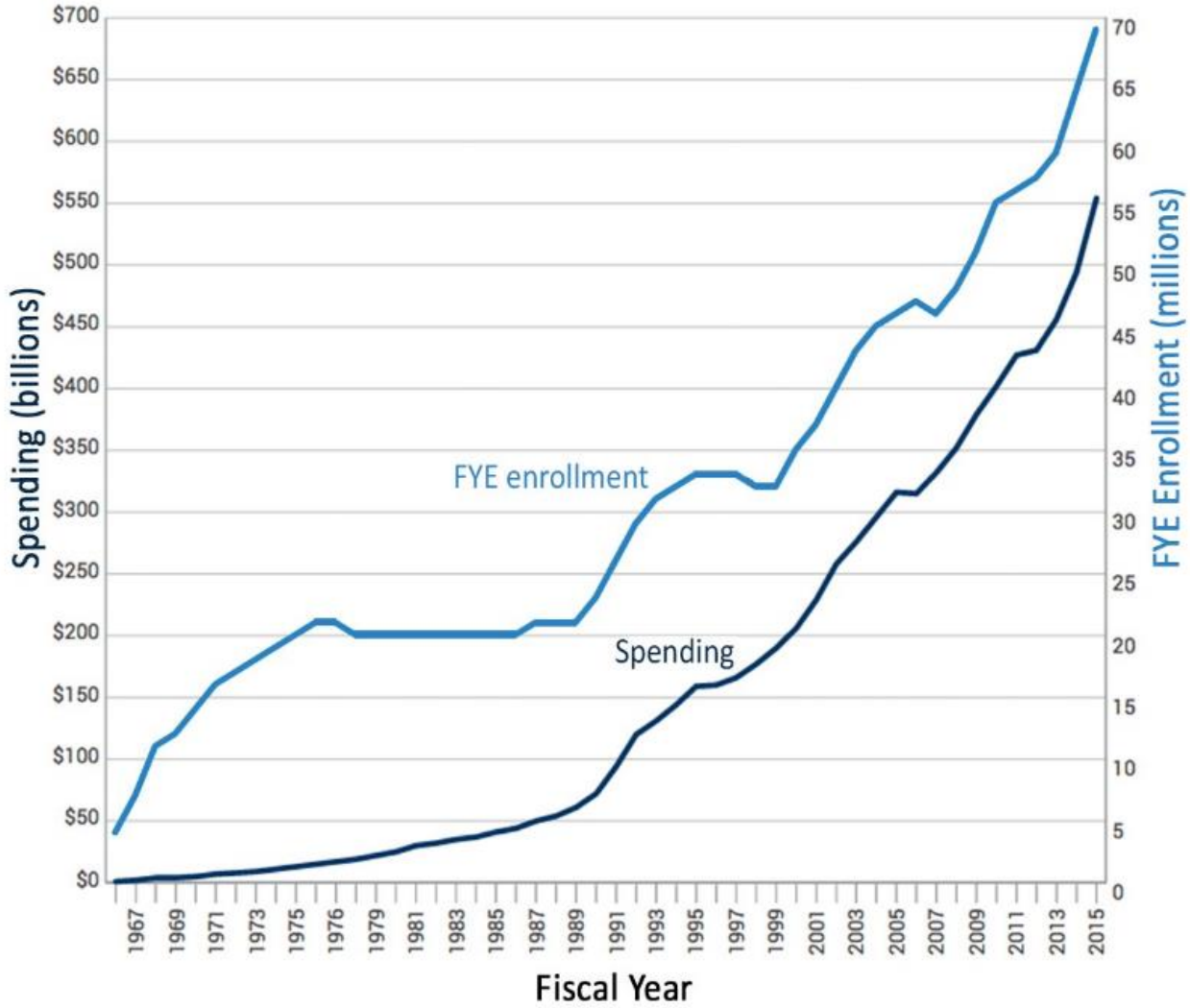

Source: MACPAC